



Department of  
Environment and Labour

13 First Street  
Yarmouth, Nova Scotia  
B5A 2S9

Tel: (902) 742-8985  
Fax: (902) 742-7796

Our File Number:  
92100-30-1/xyz-026397

RID#69

Environmental Monitoring  
and Compliance Division

Bob Petrie  
District Manager

December 9, 2002

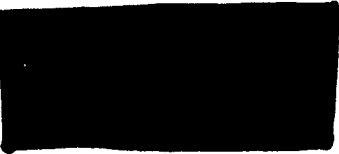

Dear [REDACTED]

RE: Location and title of quarry site at White's Cove, Little River, Digby Neck

With respect to your letter dated November 18, 2002, I offer the following information.

- Item 1 The approval for the quarry was issued to Nova Stone Exporters Inc., however we are informed that Global Quarry Products will be operating the site. The regulations and conditions of the Approval remain binding in any event and the Approval holder is responsible to ensure that any other parties or subcontractors working on the site adhere to the regulations and conditions of approval.
- Item 2. The small changes to the boundry of the approved quarry occurred as a result of a legal survey to mark the quarry boundaries. This survey was conducted as a requirement of the approval to formally establish the exact boundaries of the quarry. During the survey, specific information was gained about the location of another parcel of land which resulted in the adjustment of the quarry boundary. Whereas the quarry remained the same size and in the same location, the small change in the shape and boundaries did not require the Department of Environment and Labour to issue a new approval for the quarry. The area currently remains compliant with the conditions of approval.

I hope this answers your questions, however if you have any additional questions or concerns, please do not hesitate to contact our office at (902) 742-8985.

Yours truly,

Bob Petrie  
District Manager

cc: K. MacNeil  
Robert L. Balcom, P. Eng.  
J. Cook

REF: P

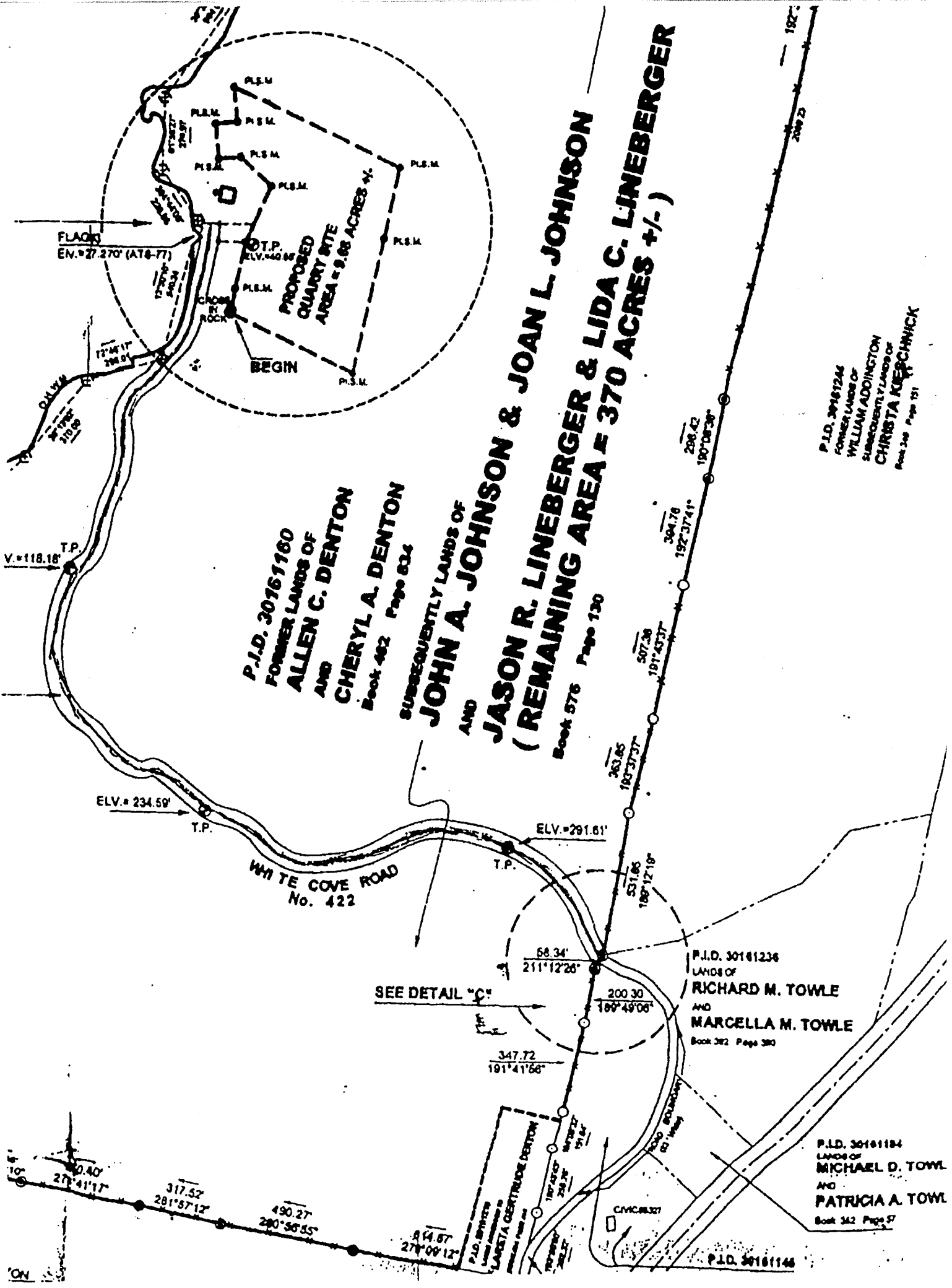

FLAG  
 EN. = 27.270' (A16-77)

PROPOSED  
 QUARRY SITE  
 AREA = 9.68 ACRES +/-

P.I.D. 30761160  
 FORMER LANDS OF  
 ALLEN C. DENTON  
 AND  
 CHERYL A. DENTON  
 Book 462 Page 634

SUBSEQUENTLY LANDS OF  
 JOHN A. JOHNSON  
 AND

JASON R. LINEBERGER & JOAN L. JOHNSON  
 AND  
 JASON R. LINEBERGER & LIDA C. LINEBERGER  
 ( REMAINING AREA = 370 ACRES +/- )  
 Book 576 Page 120

WHITE COVE ROAD  
 No. 422

SEE DETAIL "C"

P.I.D. 30161236  
 LANDS OF  
 RICHARD M. TOWLE  
 AND  
 MARCELLA M. TOWLE  
 Book 382 Page 380

P.I.D. 30161184  
 LANDS OF  
 MICHAEL D. TOWL  
 AND  
 PATRICIA A. TOWL  
 Book 342 Page 57

P.I.D. 30161244  
 FORMER LANDS OF  
 WILLIAM ADDINGTON  
 SUBSEQUENTLY LANDS OF  
 CHRISTA KEE  
 Book 340 Page 151

P.I.D. 30161146

P.I.D. 30761160  
 FORMER LANDS OF  
 ALLEN C. DENTON  
 AND  
 CHERYL A. DENTON  
 Book 462 Page 634

P.I.D. 30761160  
 FORMER LANDS OF  
 ALLEN C. DENTON  
 AND  
 CHERYL A. DENTON  
 Book 462 Page 634